

OFFICE COPY
LOCAL BODY COPY
APPROVED
SUBJECT TO THE CONDITIONS IN THIS OFFICE LETTER
FOR MEMBER SECRETARY
CHENNAI METROPOLITAN CORPORATION
CHENNAI 600 005

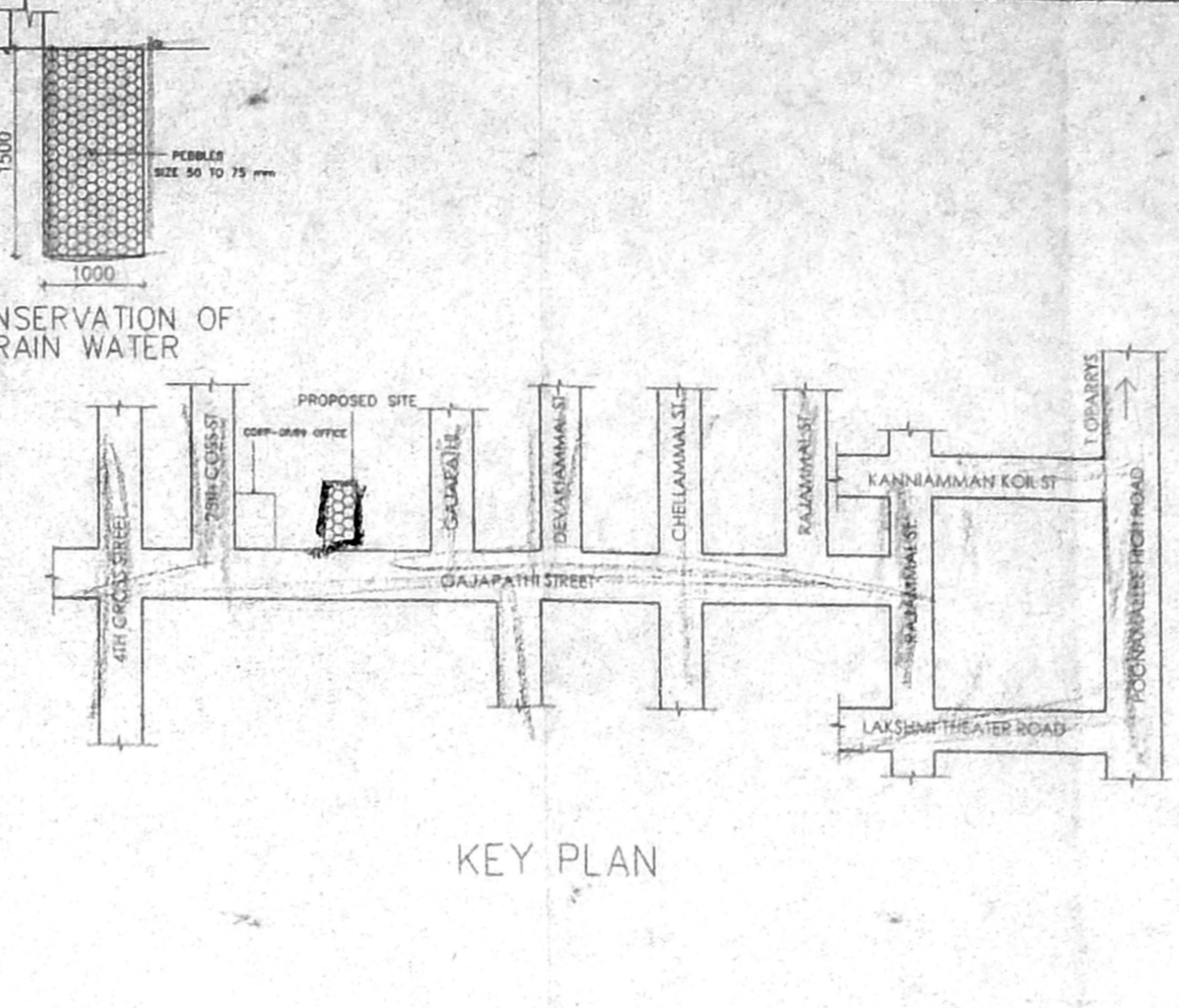
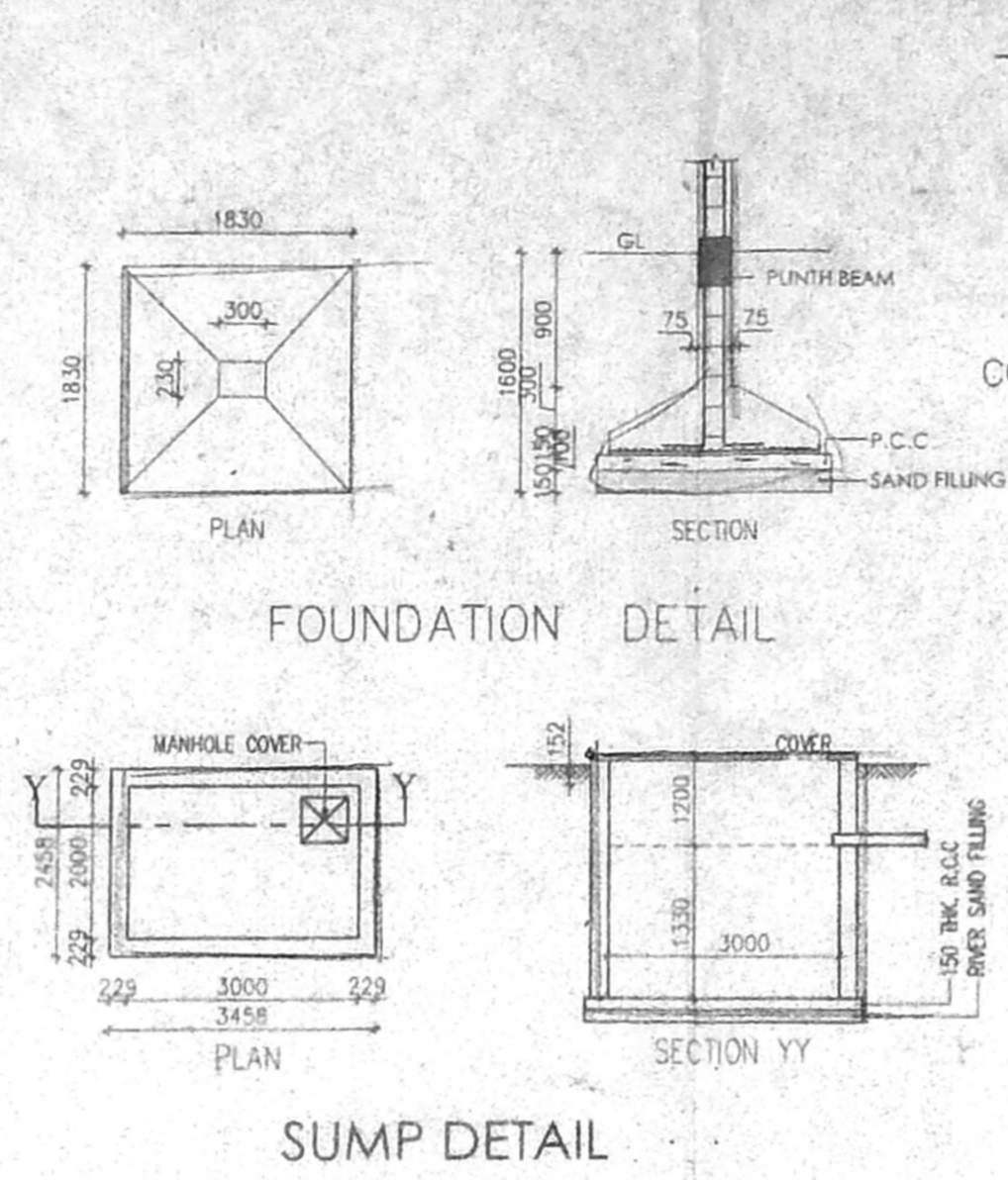
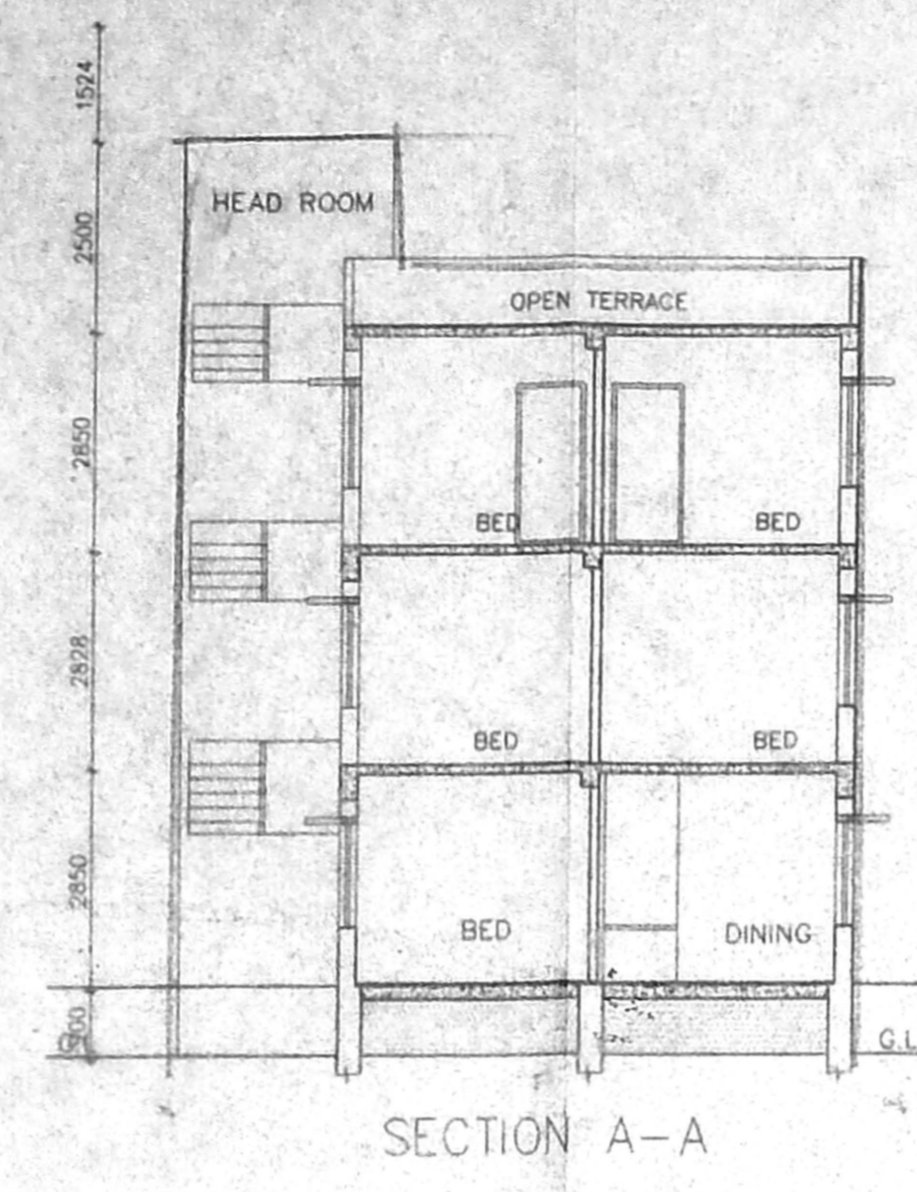
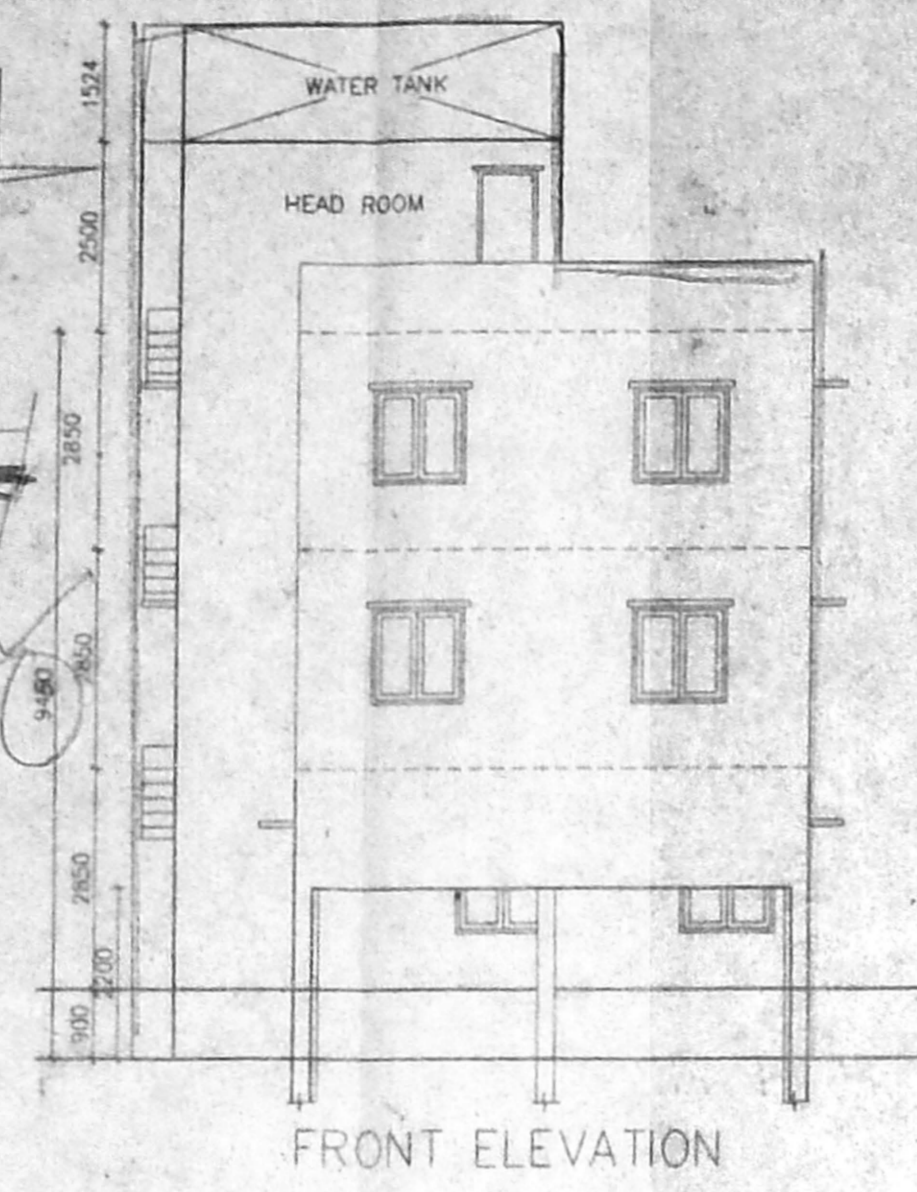

JOINERY DETAIL

MD	C.W.F. DOOR	975	2100
D1	C.W.P. DOOR	900	2100
D2	-D-	750	2100
W1	C.W.G. WINDOW	1200	1200
W2	C.W.G. WINDOW	1200	1200
KW	-D-	1200	900
V	VENTILATOR	1200	900

CMIA (B) No. 11
C. No. 2/200105
P. A.

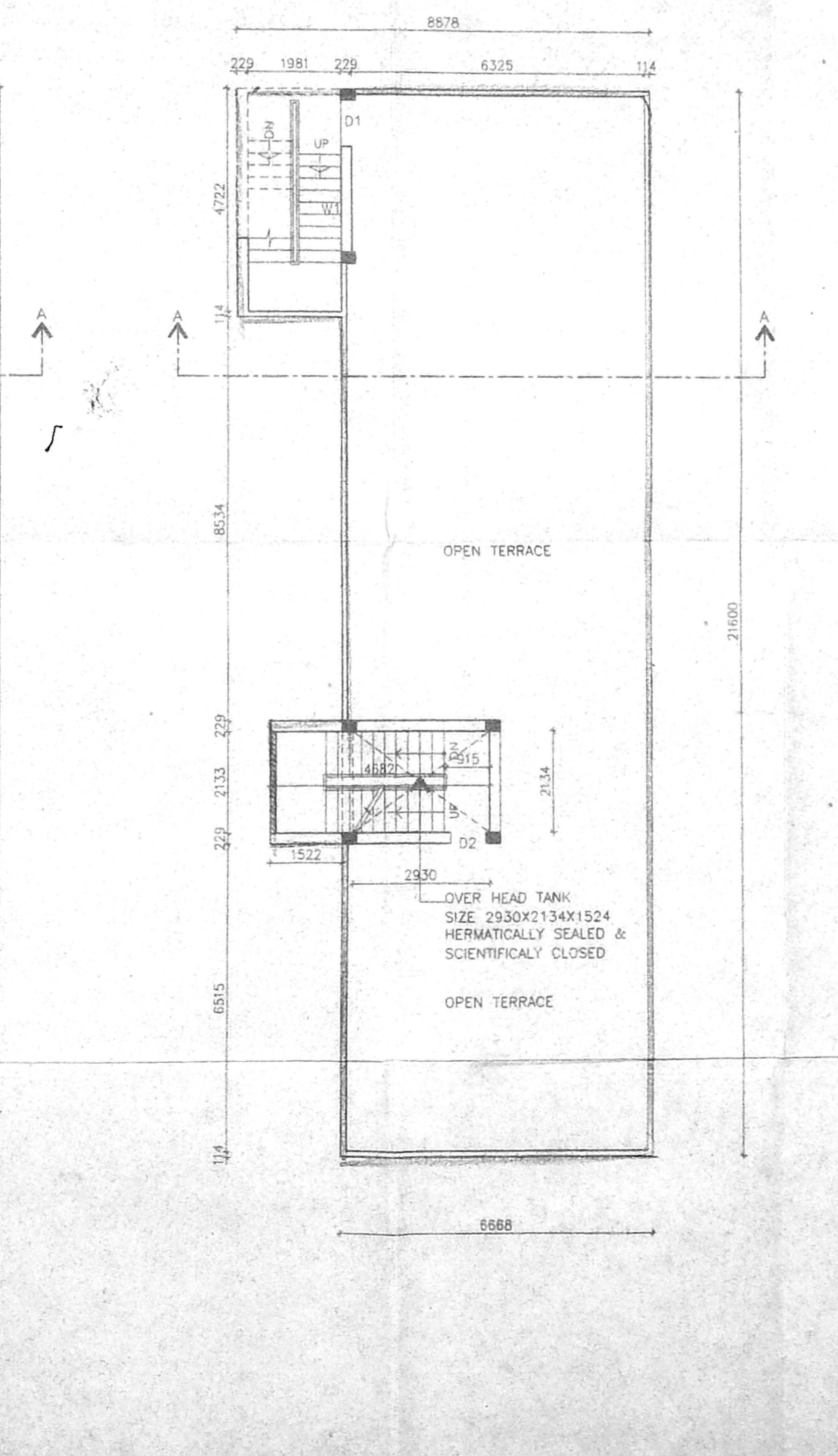
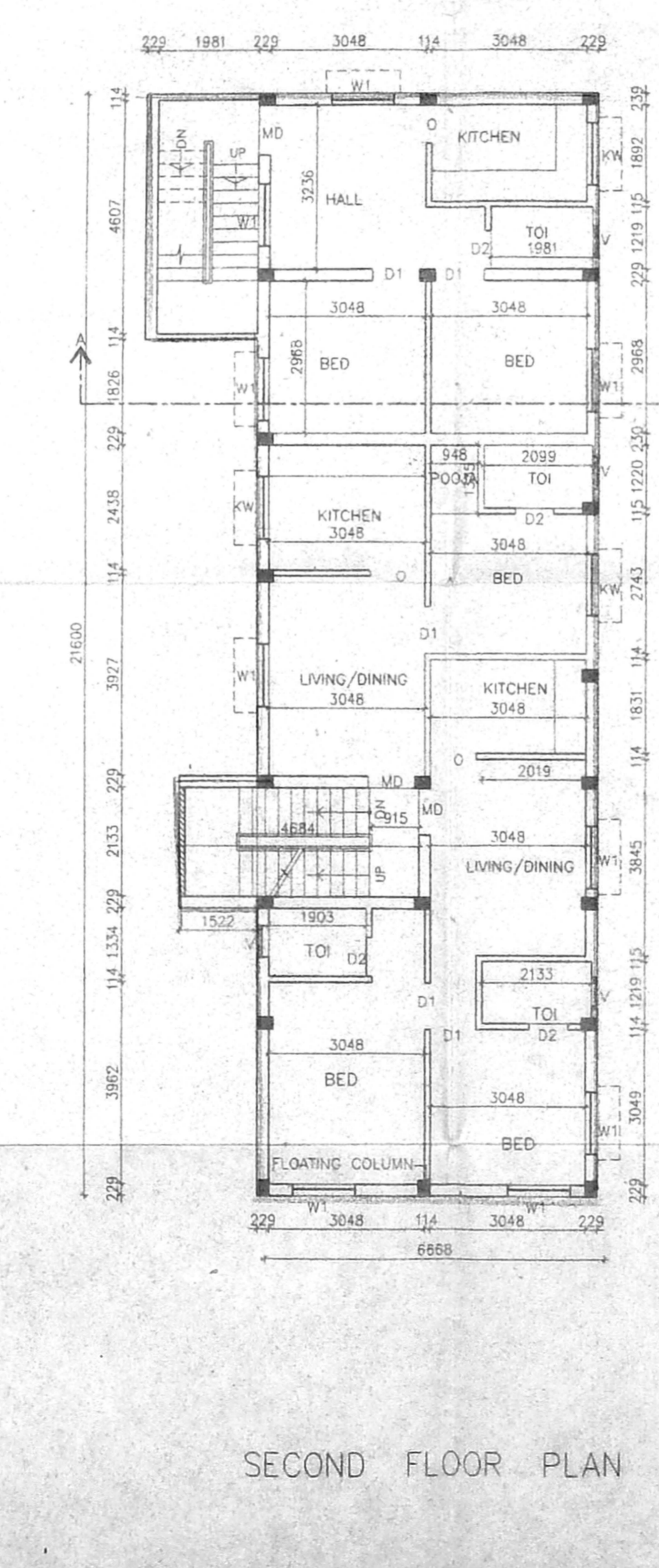
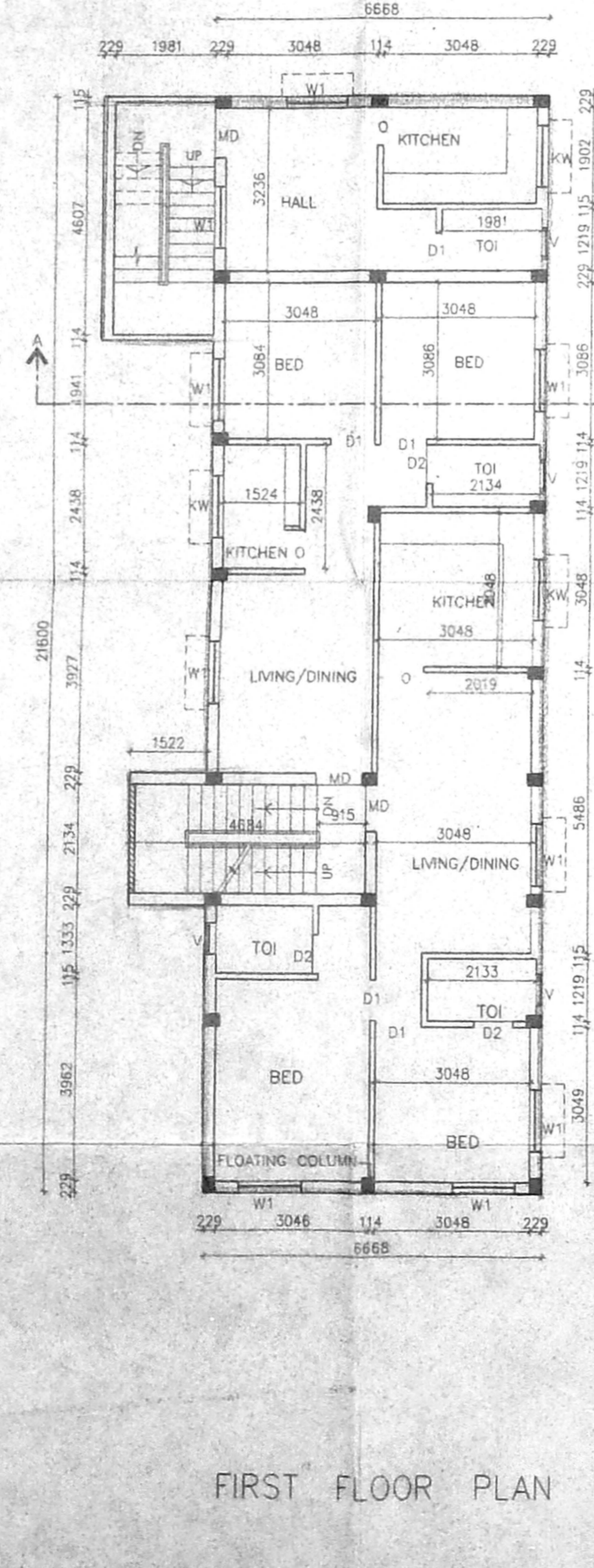
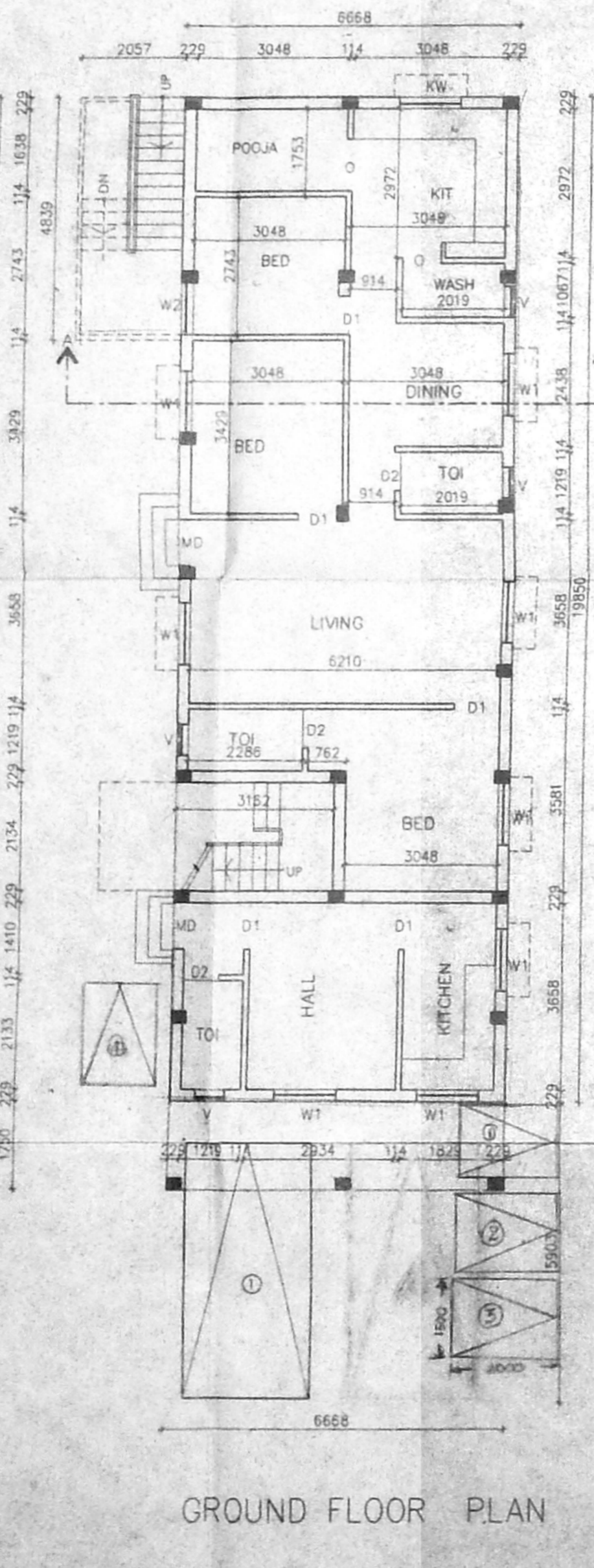
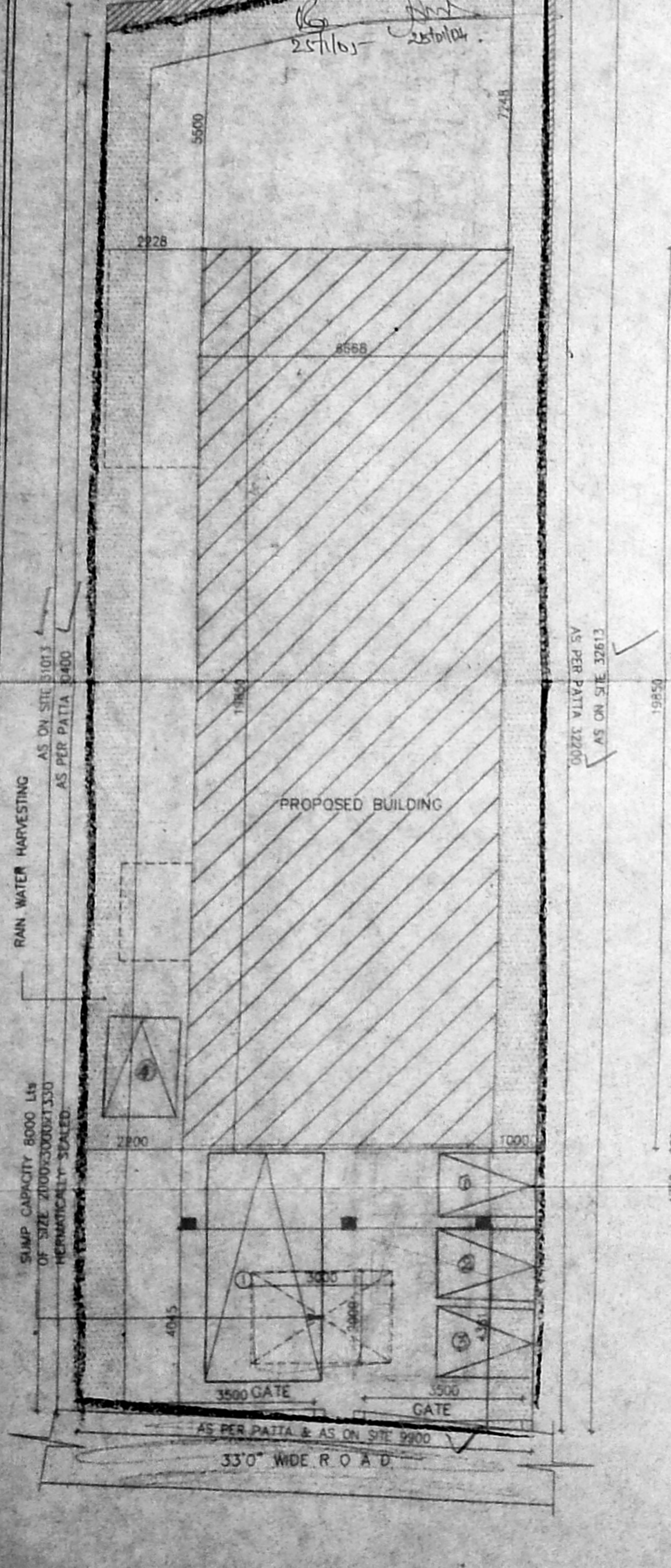

COLOUR INDEX:

PROPOSED ROAD	[Symbol]
PLOT BOUNDARY	[Symbol]

AREA STATEMENT

AS PER PATTA EXTENT	308.50
GROUND FLOOR	142.30
FIRST FLOOR	157.92
SECOND FLOOR	157.92
TOTAL AREA	458.14

GROUND COVERAGE

F.S.I	51.20%
	1.485

PROPOSED RESIDENTIAL BUILDING
AT OLD NO: 24 OLD 32, GAJAPATHY ST,
SHENOY NAGAR, AMINJIKARAI,
CHENNAI 600030 IN
R.S. NO.36/2A, OLD SURVEY NO. 36/2A
1A1 (PART) IN T.S. NO.8,
BLOCK NO: 18 OF AMINJIKARAI VILLAGE
EGMORE-NUGAMBAKKAM TALUK.
CHENNAI CORPORATION

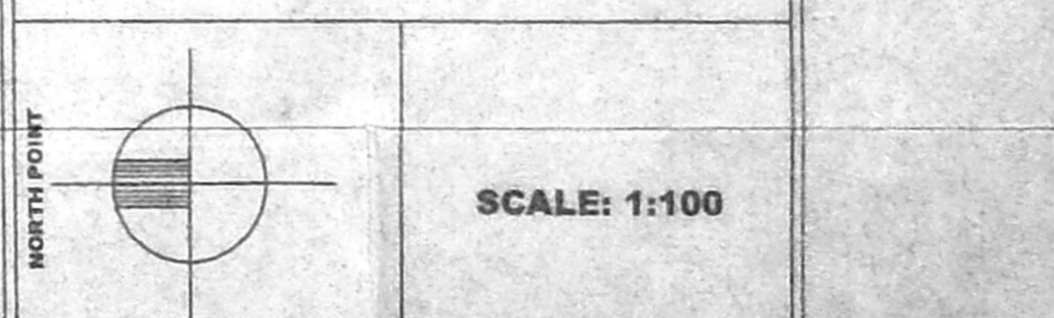

SCALE: 1:100

OWNER SIGNATURE
E. I. Madan

LICENSED SURVEYOR
E. K. SELVAM,
B.E. (Civil), AMIE, C. Eng (I), AIV.,
CHARTERED ENGINEER & APPROVED VALUE,
CLASS-I LICENSED SURVEYOR,
Reg No: 600/2004-2005,
DOOR No: 11/206, 11th BLOCK,
SAPPAL EAST, CHENNAI-600 037,
(NEAR MGR ADARSH SCHOOL)
PHONE No: 265 62050
CELL No: 9841282050